

PLAT OF SURVEY

A PARCEL OF LAND LOCATED IN THE NORTHWEST 1/4 OF THE NORTHWEST 1/4 OF SECTION 33 IN TOWNSHIP 2 NORTH, RANGE 17 EAST, IN THE TOWN OF GENEVA, WALWORTH COUNTY, WISCONSIN.

LEGEND

- FOUND 2" IRON PIPE
- FOUND 1" IRON PIPE
- FOUND IRON ROD
- (XX) RECORDED AS
- EXISTING CONCRETE
- EXISTING BUILDING
- EXISTING DECK
- WETLAND
- PROPOSED PATIO
- PROPOSED DWELLING

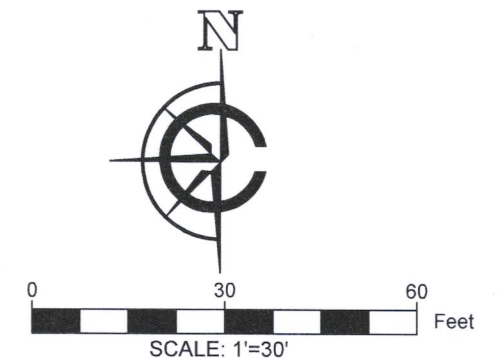
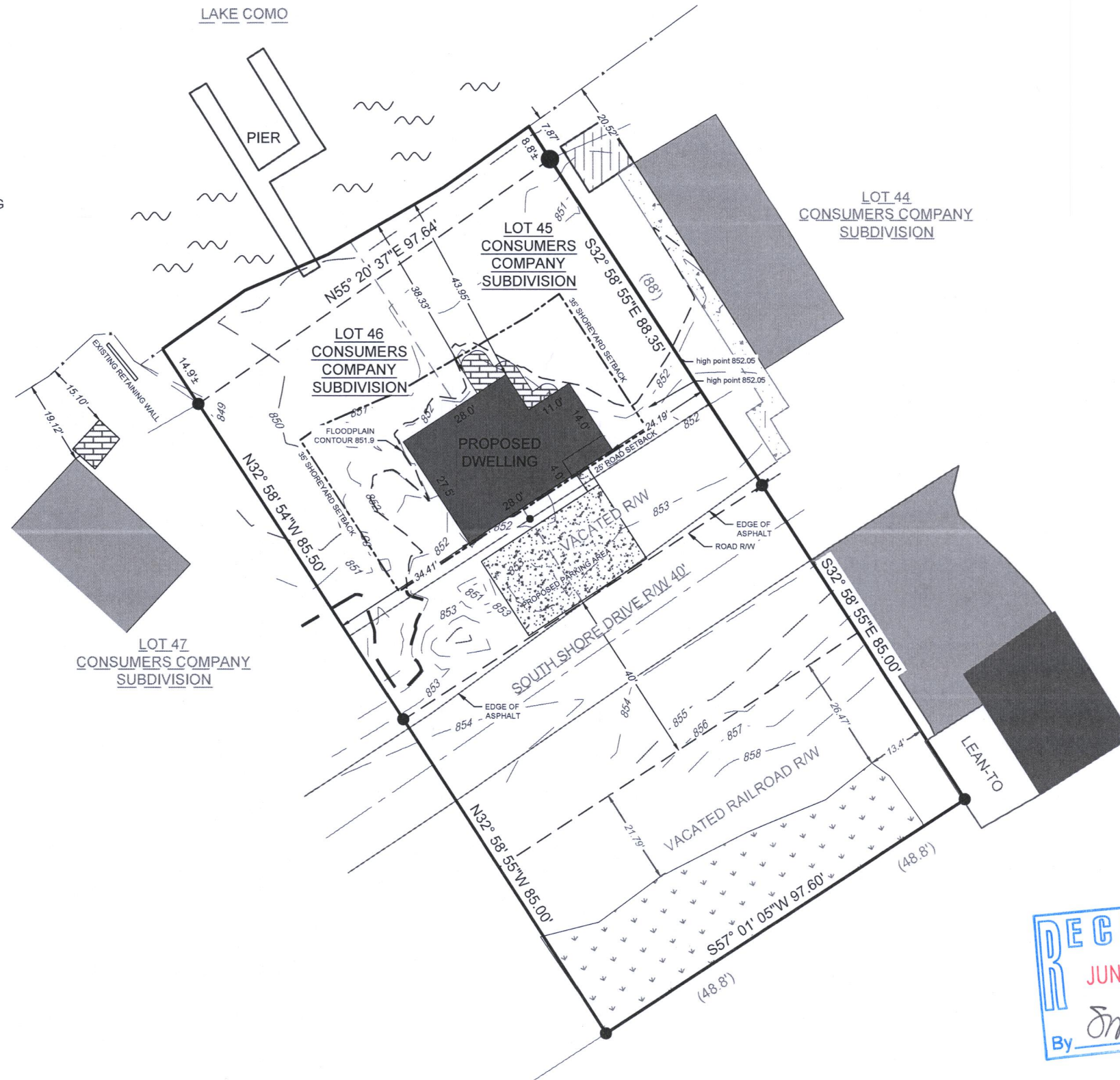

NOTE:

1. BASIS OF BEARING: THE WISCONSIN STATE PLANE COORDINATE SYSTEM, NAD-83, SOUTH ZONE.
2. FIELD WORK COMPLETED MAY 05, 2022
3. BUILDING SURVEYED TO THE EXTERIOR OF SIDING.
4. FIELD CREW CHIEF: TODD HENRICKSEN

LEGAL DESCRIPTION:

A PARCEL OF LAND LOCATED IN THE SOUTHEAST 1/4 OF THE NORTHEAST 1/4 OF SECTION 33 IN TOWNSHIP 2 NORTH, RANGE 17 EAST, IN THE TOWN OF GENEVA, WALWORTH COUNTY, WISCONSIN, MORE PARTICULARLY DESCRIBED AS:

LOTS 45 AND 46 OF THE CONSUMERS COMPANY SUBDIVISION AS RECORDED IN DOCUMENT P203016 AS PER THE WALWORTH COUNTY REGISTER OF DEEDS, ALSO VACATED RAIL ROAD RIGHT OF WAY AS DESCRIBED IN VOLUME 39 OF RECORDS PAGE 182, ALSO VACATED LAKE COMO DRIVE AS VACATED UNDER DOCUMENT # 840690.

SURVEY ORDERED BY:

ROSS BRUGGER

PROPERTY ADDRESS:

SOUTH SHORE DR
LAKE GENEVA, WI 53147

SURVEYOR:

PAUL H. VAN HENKELUM, PLS
CARDINAL ENGINEERING LLC

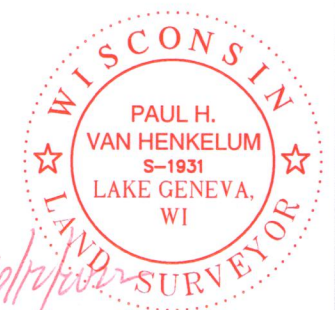

"I HEREBY CERTIFY THAT I HAVE SURVEYED THE ABOVE DESCRIBED PROPERTY AND THE MAP IS A TRUE AND CORRECT REPRESENTATION OF ITS EXTERIOR BOUNDARIES AND SHOWS THE SIZE AND LOCATION OF ALL VISIBLE STRUCTURES, APPARENT EASEMENTS AND ENCROACHMENTS, IF ANY."

Paul H. Van Henkelum
PAUL H. VAN HENKELUM, PLS #1931

6/2/2022
DATE

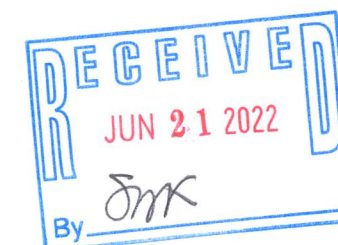

CARDINAL ENGINEERING LLC
DESIGNING IN TRUE DIRECTIONS

PO BOX 281 - 1200 LA SALLE ST.
LAKE GENEVA, WI 53147
262-757-8776
CARDINALENGINEERINGWI.COM

DATE: 06/09/2022 JOB No. 22348
SHEET 1 OF 1

JCON-23

217-4976